FREE GIFT! FREE GIFT! FREE GIFT! FREE GIFT!

Fortnightly ▸ No 123 ▸ 24 February 1998 ▸ £1.25

UK's OFFICIAL SEGA COMIC

STARRING SONIC THE HEDGEHOG™

SONIC THE COMIC

FREE SONIC KEYRING

FREE GIFT MISSING?
ALERT YOUR NEWS AGENT NOW!

NEW STORIES

Sonic
Decap Attack

PLUS!

Porker Lewis' big secret
Sonic & Amy Pin-Up
Smoochy Graphic Zone

100% RECYCLED PAPER

SEGA Archive

control ZONE

Your guide to the world of Sonic The Comic (STC) & Sega. Presented by your host, Megadroid.

EDITOR: Deborah Tate
DESIGNER: Gary Knight
COVER ART: Carl Flint
PRODUCTION: Sarah Colley
MANAGING EDITOR: Steve MacManus
MARKETING MANAGER: Douglas Pocock
PRODUCT MANAGER: Jane Ballard

Published every other Wednesday by Egmont Fleetway Ltd., 25/31 Tavistock Place, London, WC1H 9SU. Managing Director: Julie Goldsmith. Sonic The Comic must not be sold for more than the price shown on the cover. Printed on recycled paper by BPC Magazines (Colchester) Ltd., a member of the British Printing Co. Ltd. Origination by Pre-Press Services Ltd., Leeds.
Copyright © Egmont Fleetway Ltd., 1998. Copyright © Sega Enterprises Ltd. Licensed by Copyright Promotions Ltd. Reproduction without permission strictly prohibited.
Distribution/Trade: Seymour, Windsor Hse., 1270 London Road., London, SW16 4DH. Tel: 0181 679 1899.
Subscriptions: Egmont Fleetway Subscriptions, PO Box 406, Woking, Surrey, GU21 1LB. Tel: 01795 414 911.
Back Issues: Dept BIM, 25-31 Tavistock Place, London, WC1H 9SU. Tel: (Mon to Thurs, 10am to 12pm, and 2pm to 4pm) 0171 344 6444.
Advertising: Stephen Goldsmith.

RECYCLED

greetings

HEY BOOMERS!

Welcome to another heart-stopping issue of *STC!* As our topical front cover shows, not everything's rosy in the garden for your favourite blue hedgehog. The Floating Island is under attack in the new Sonic story **Order And Chaos** and the Emerald Hill Zone has been turned into a dangerous jungle zone in part two of the Double Sonic story **Root Of All Evil**. Don't panic, though, you can be sure Sonic will weed out the trouble-makers!

Elsewhere, Knuckles and Porker Lewis are still having no fun **On The Run** in the Special Zone, but lurve is in the air at Castle Frank N Stein... so much so that Chuck has completely lost his head! Finally, there's a captivating Sonic and Amy pin-up at the heart of this issue, not to mention a specially-themed Graphic Zone. With all this and a free Sonic key-ring for every Boomer, who said we droids didn't have a heart!

Megadroid

SUN-PAT COMPO WINNERS

In issue 115, utterly nutty SUN-PAT Peanut Butter teamed up with *STC* to give five lucky Boomers the chance to zoom off on a totally cool mountain bike. Hundreds of entries were received and printed below are the names of the five winners. Congratulations to them and commiserations to all the other entrants.

These five biking Boomers have each received a Giant mountain bike:

Robert Morton, Falmouth, Cornwall.

Nicholas Attwood, Ipswich, Suffolk.

Steve Bartley, Gateshead, Tyne & Wear.

Max Aboudara, Wimbledon, London.

Robert Band, Aylesbury, Bucks.

SONIC
ORDER & CHAOS
PART 1
Script: NIGEL KITCHING B & w art: RICHARD ELSON
Colour: NIGEL KITCHING Lettering: TOM FRAME
SONIC AND TAILS CHECK OUT A REPORT OF STRANGE AIRCRAFT HEADING TOWARDS THE FLOATING ISLAND.
WE'VE GOT TROUBLE, TAILS — THAT'S AN INVASION FORCE!
TAKE US LOWER TO FIND OUT WHO IT IS...!

OH NO, IT'S THE DRAGON EMPIRE!
BUT, SONIC, WHAT DO THEY WANT WITH THE FLOATING ISLAND?

THINK, PIXEL-BRAIN! WHAT'S ON THE FLOATING ISLAND THAT IS REALLY VALUABLE?
YOU MEAN THEY'RE AFTER THE CHAOS EMERALDS?

NO, I MEAN THEY WANT TO GET THEIR HANDS ON KNUCKLES' STAMP COLLECTION!
SHEESH! OF COURSE I MEAN THE CHAOS EMERALDS!

I'LL GET OFF HERE! YOU FIND SOMEWHERE TO LAND THE PLANE AND GET BACK TO ME AS SOON AS YOU CAN!
BUT, SONIC, SHOULDN'T WE HAVE SOME KIND OF PLAN?

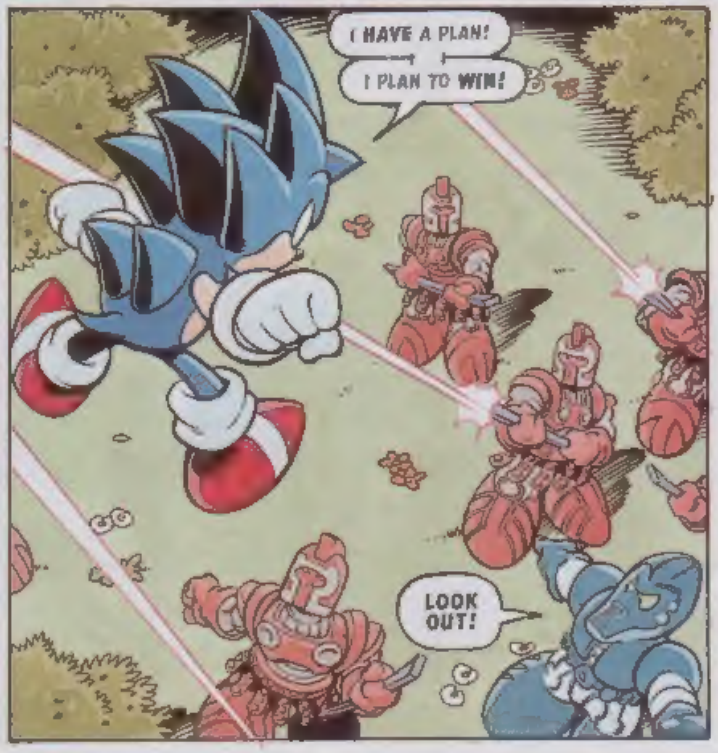
I HAVE A PLAN!
I PLAN TO WIN!
LOOK OUT!

SHRAAK!

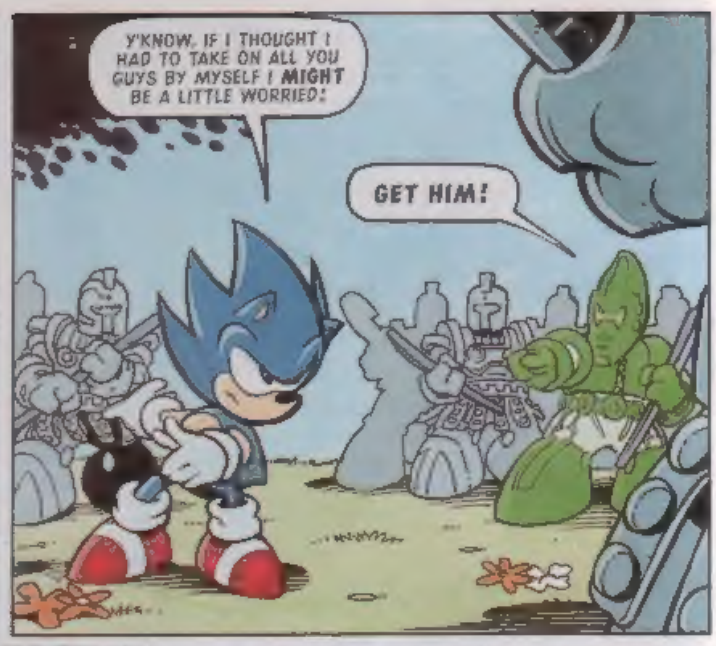
Y'KNOW, IF I THOUGHT I HAD TO TAKE ON ALL YOU GUYS BY MYSELF I **MIGHT** BE A LITTLE WORRIED!
GET HIM!

BUT **KNUCKLES** SHOULD BE ALONG TO HELP ME ANY MOMENT NOW!

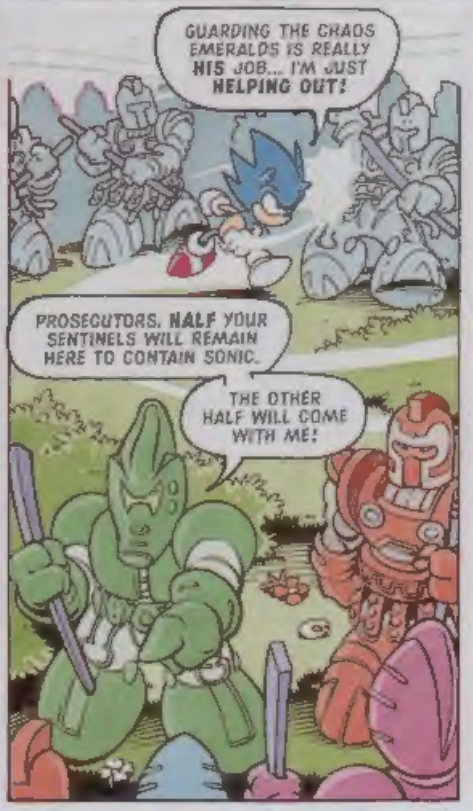
GUARDING THE CHAOS EMERALDS IS REALLY **HIS** JOB... I'M JUST **HELPING OUT!**
PROSECUTORS, **HALF** YOUR SENTINELS WILL REMAIN HERE TO CONTAIN SONIC.
THE OTHER HALF WILL COME WITH ME!

ACTUALLY **NOW** WOULD BE A REAL GOOD TIME FOR KNUCKLES TO TURN UP!

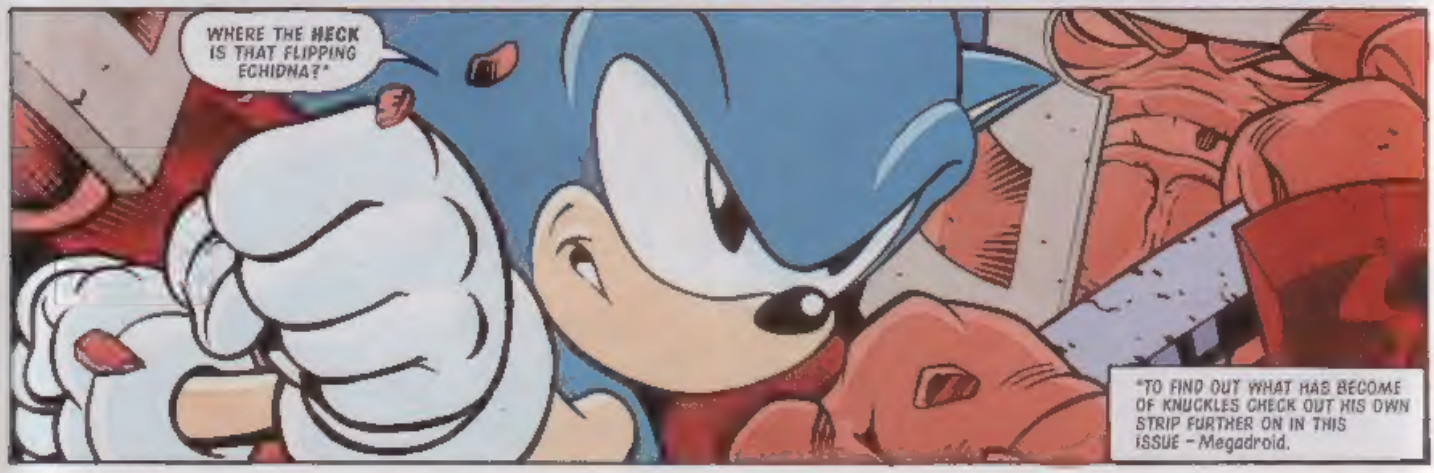
WHERE THE **HECK** IS THAT FLIPPING ECHIDNA?*
*TO FIND OUT WHAT HAS BECOME OF KNUCKLES CHECK OUT HIS OWN STRIP FURTHER ON IN THIS ISSUE – Megadroid.

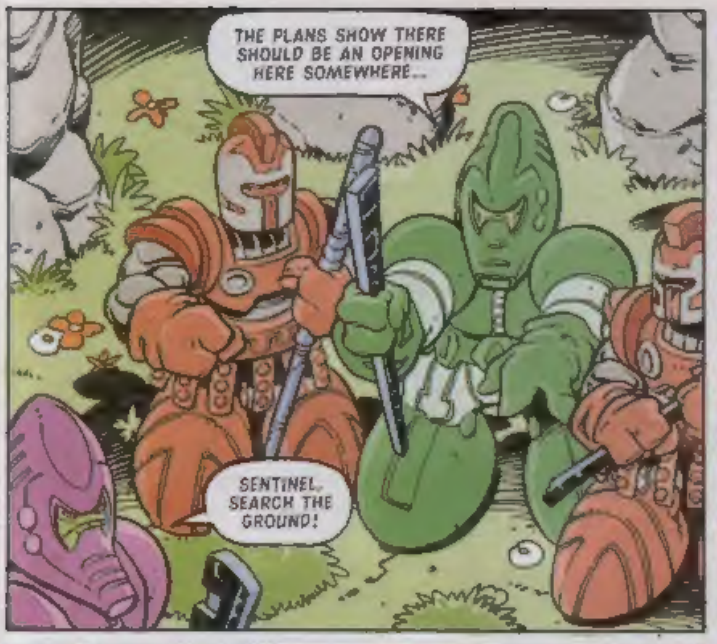
THE PLANS SHOW THERE SHOULD BE AN OPENING HERE SOMEWHERE...
SENTINEL, SEARCH THE GROUND!

A METAL RING! THAT MUST BE IT!

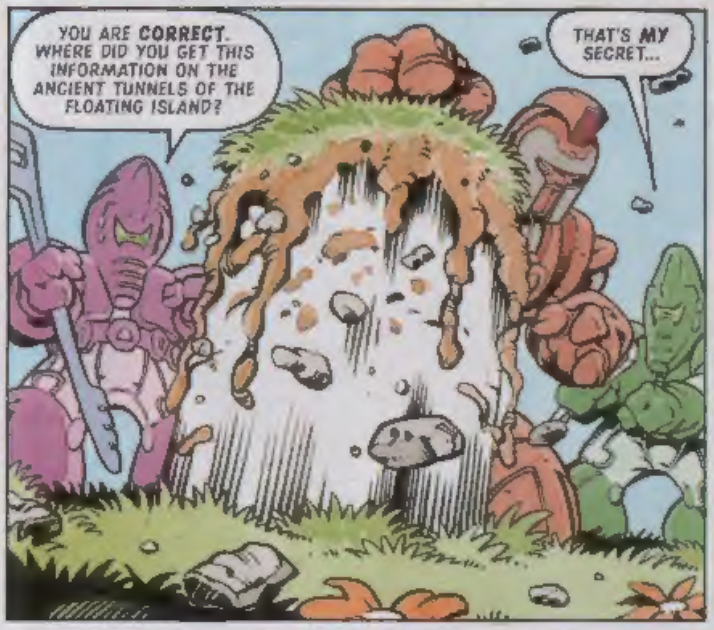
YOU ARE CORRECT. WHERE DID YOU GET THIS INFORMATION ON THE ANCIENT TUNNELS OF THE FLOATING ISLAND?
THAT'S MY SECRET...

SENTINEL, INVESTIGATE THE TUNNEL.

YOU DISABLED THE FLOATING ISLAND'S FORCE FIELDS AND YOU HAVE FOUND THIS ENTRANCE... THE EMPEROR WAS RIGHT TO TRUST YOU!
JUST SO LONG AS HE KEEPS HIS SIDE OF THE BARGAIN...

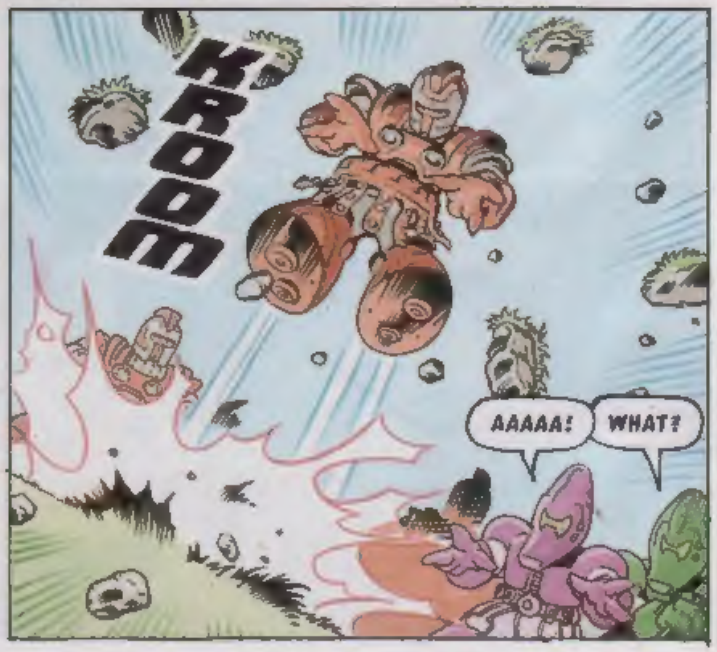
KROOM
AAAAA!
WHAT?

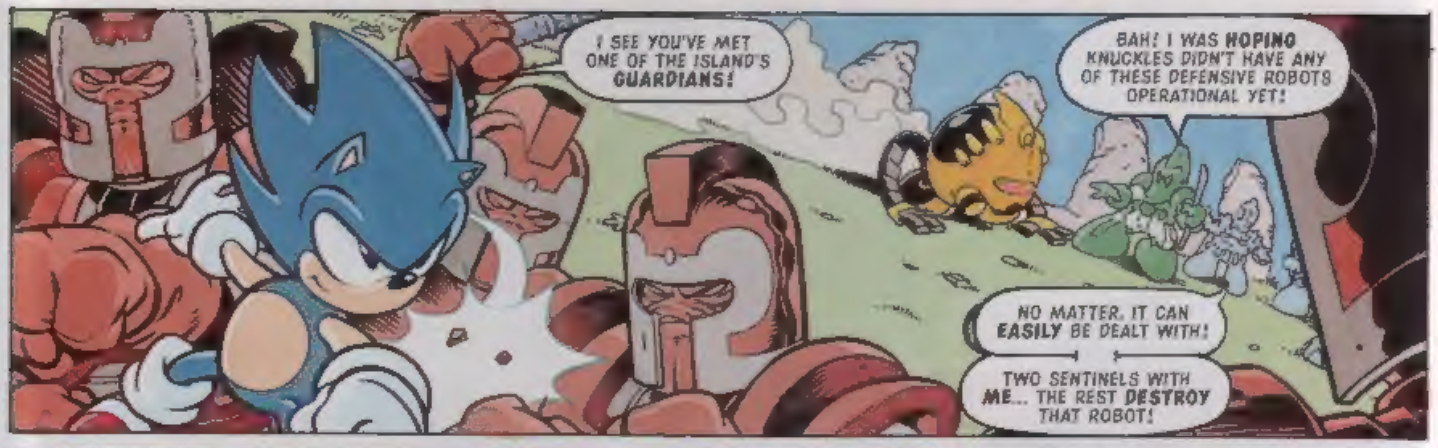
I SEE YOU'VE MET ONE OF THE ISLAND'S GUARDIANS!
BAH! I WAS HOPING KNUCKLES DIDN'T HAVE ANY OF THESE DEFENSIVE ROBOTS OPERATIONAL YET!
NO MATTER. IT CAN EASILY BE DEALT WITH!
TWO SENTINELS WITH ME... THE REST DESTROY THAT ROBOT!

THIS TUNNEL SHOULD BRING US OUT STRAIGHT INTO THE MAIN PASSAGEWAY...

WATCH OUT FOR ANY STRAY ROBOTS DOWN THERE!

KROOM
KROOM
KROOM

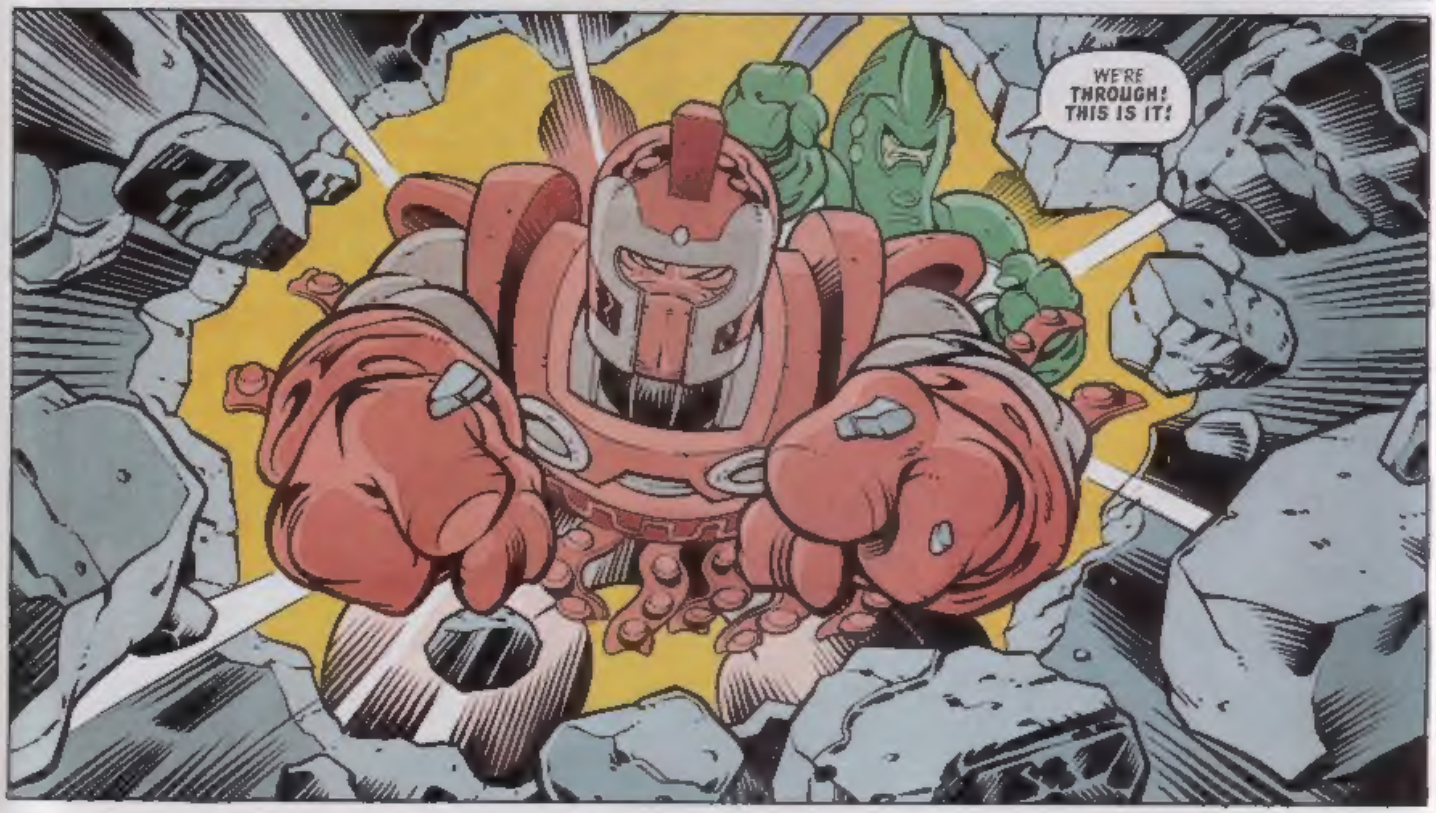
WE'RE THROUGH! THIS IS IT!

THERE THEY ARE... **THE CHAOS EMERALDS!**

WITH THEIR POWER THE DRAKON EMPIRE WILL **RULE** THE GALAXY!

AH, SONIC. I SEE YOU ARE NOW OUR CAPTIVE!
TAKE A GOOD LOOK AT THE CHAOS EMERALDS. THEY'RE NOT GOING TO BE HERE FOR MUCH LONGER!

HEY, THESE BOZOS DIDN'T BEAT ME... I JUST FIGURED THIS WAS THE EASIEST WAY FOR ME TO FIND OUT WHAT YOU'RE UP TO!

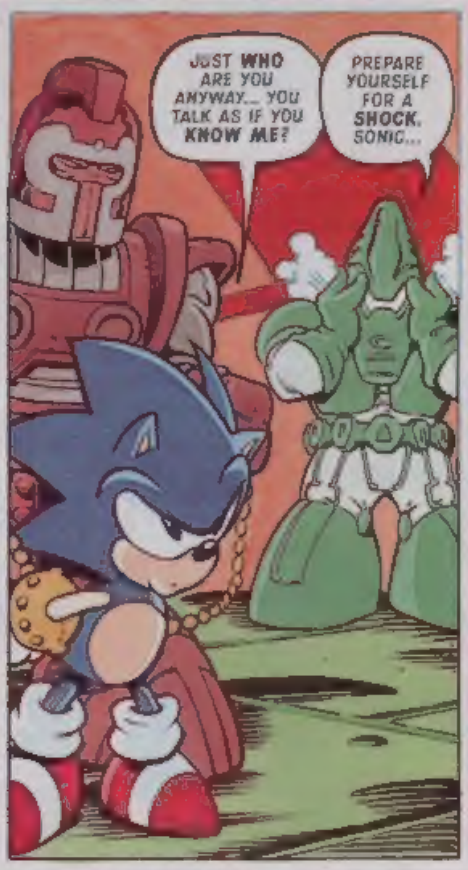
JUST WHO ARE YOU ANYWAY... YOU TALK AS IF YOU KNOW ME?
PREPARE YOURSELF FOR A SHOCK, SONIC...

GRIMER! BUT...BUT YOU WORK FOR DOCTOR ROBOTNIK!

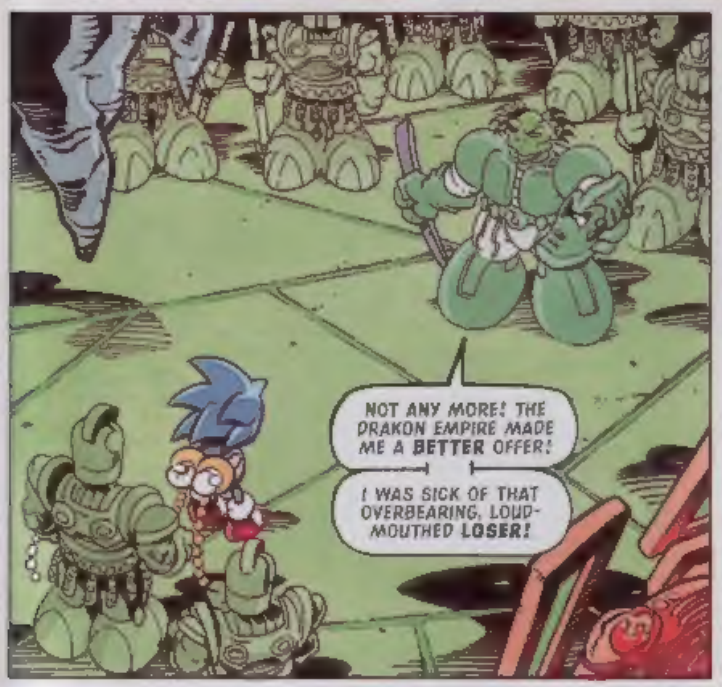
NOT ANY MORE! THE DRAKON EMPIRE MADE ME A BETTER OFFER!
I WAS SICK OF THAT OVERBEARING, LOUD-MOUTHED LOSER!

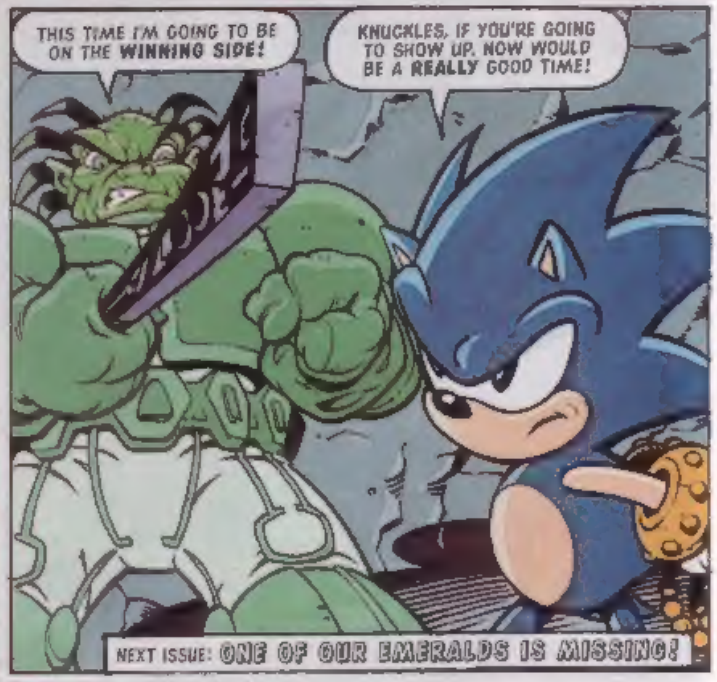
THIS TIME I'M GOING TO BE ON THE WINNING SIDE!
KNUCKLES, IF YOU'RE GOING TO SHOW UP, NOW WOULD BE A REALLY GOOD TIME!
NEXT ISSUE: ONE OF OUR EMERALDS IS MISSING!

KNUCKLES

PART 3

ON THE RUN

Script: NIGEL KITCHING Art: NIGEL DOBBYN Lettering: PASTIS FELL

PORKER LEWIS HAS BEEN MISTAKEN FOR WANTED CRIMINAL OSCAR THE PIG... BUT WEIRD STUFF LIKE THAT IS ALWAYS HAPPENING IN THE SPECIAL ZONE.

ESPIO AND MIGHTY HAVE BEEN SENT TO INVESTIGATE.

HEY, WHAT'S GOING ON HERE?

IT'S HAMMERHEAD... HE JUST WENT CRAZY!

I MEAN EVERYONE KNOWS HOW DANGEROUS HE IS, SO WE JUST KEEP OUT OF HIS WAY...

BUT THIS PIG CAME IN AND...

PIG?

IT LOOKS LIKE WE'VE FOUND PORKER LEWIS...

AND HE'S IN EVEN WORSE TROUBLE THAN WE THOUGHT!

MEANWHILE, BACK INSIDE THE BAR
HAMMERHEAD, LISTEN TO ME! I'M NOT OSCAR THE PIG! MY NAME IS PORKER! YOU'RE MAKING A MISTAKE!
I'VE NEVER BEEN ON THE END OF SUCH A SAVAGE ATTACK! THAT HAMMERHEAD IS EVEN TOUGHER THAN HE LOOKS!
YOU AND I HAVE UNFINISHED BUSINESS, OSCAR!
I HONESTLY DON'T KNOW WHAT YOU'RE TALKING ABOUT!
THEN PERHAPS THIS WILL JOG YOUR MEMORY!
THAT TEMPER OF YOURS IS GOING TO GET YOU INTO ALL KINDS OF TROUBLE, PAL!
WHO'S THERE?
ESPIO THE CHAMELEON!
I'VE HEARD OF YOU, YOU'RE ONE OF THE RIDICULOUS CHAOTIX CREW!

YOU SHOULD HAVE STAYED INVISIBLE FOOL
UGH

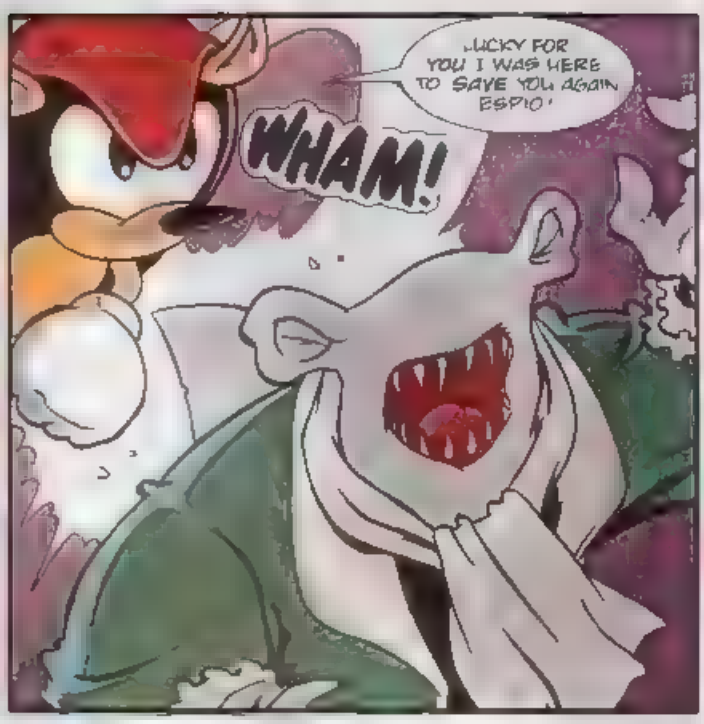
LUCKY FOR YOU I WAS HERE TO SAVE YOU AGAIN ESPIO!
WHAM!

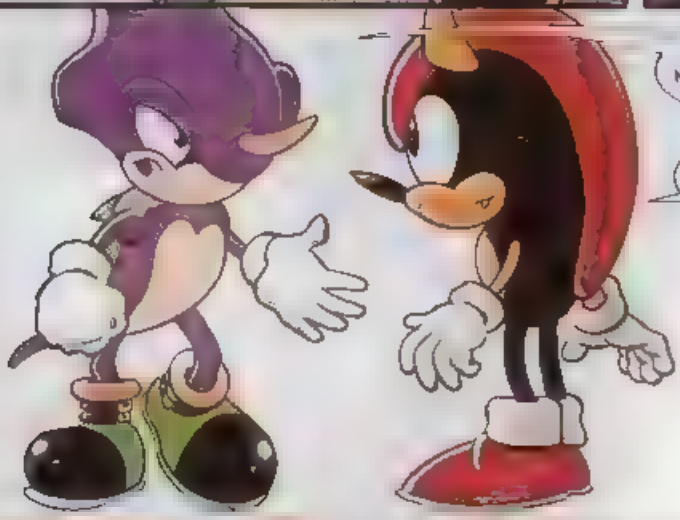
KNUCKLE HEAD! I DON'T NEED YOUR HELP JUST WHERE I WANTED

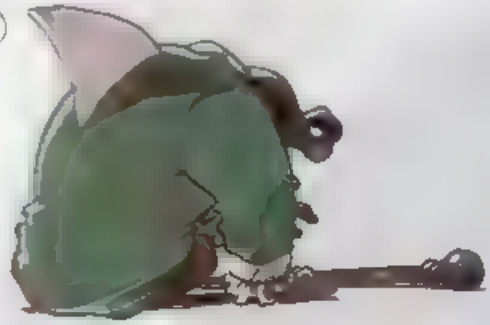
SURE YOU DID

WAKK!
IDIOTS YOU'RE BOTH IN DESPERATE NEED OF HELP BUT THERE'S NO-ONE HERE TO SAVE YOU!

I WOULDN'T BE TOO SURE ABOUT THAT
WHAT?

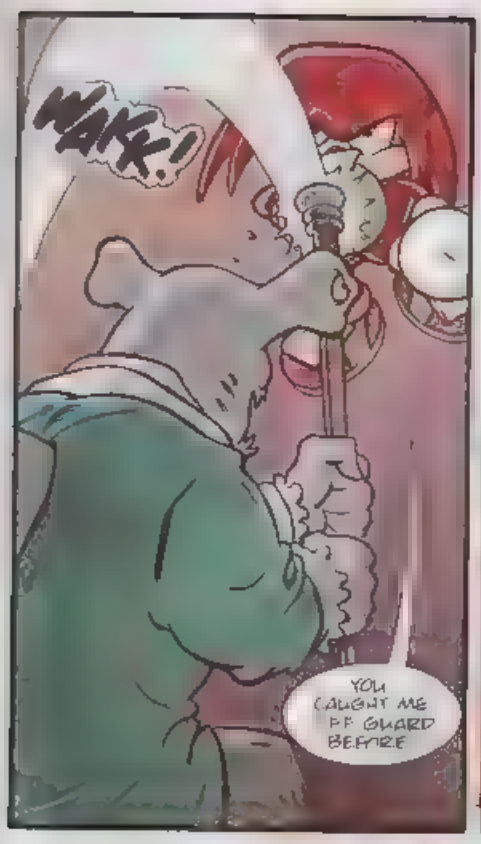
WAKK!
YOU CAUGHT ME OFF GUARD BEFORE

BUT THIS TIME I'M READY FOR YOU
WAPP!

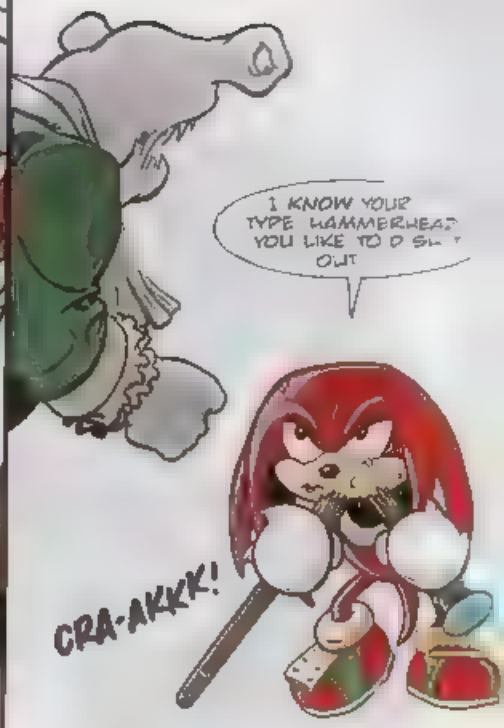
I KNOW YOUR TYPE HAMMERHEAD YOU LIKE TO DO SHOOT OUT
CRA-AKKK!

WHAPP!
LET'S SEE IF YOU CAN TAKE IT

GUESS NOT
YOU'RE AY FOR LOSER?
HEY IT'S US HE WAS ATTACKING REMEMBER?

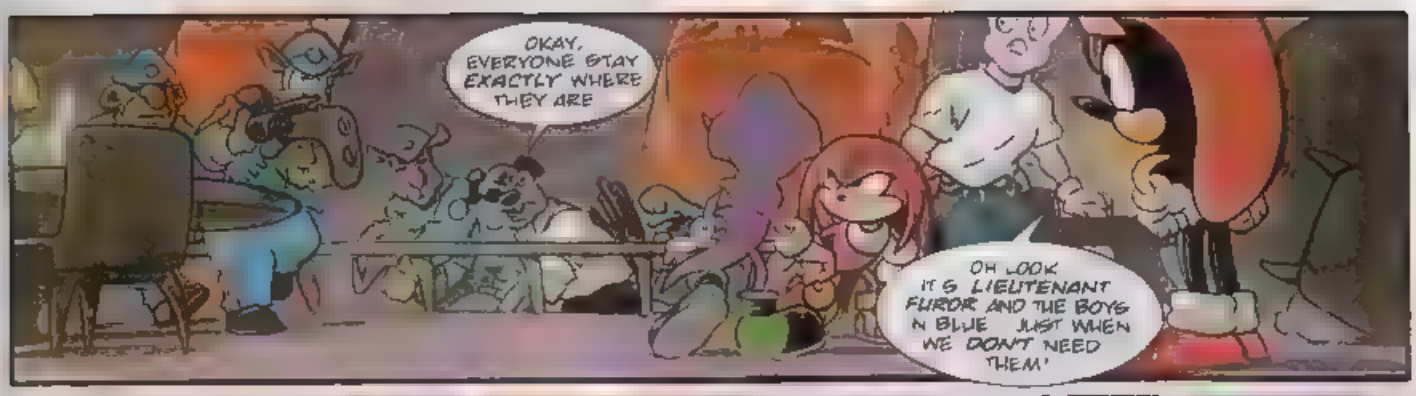

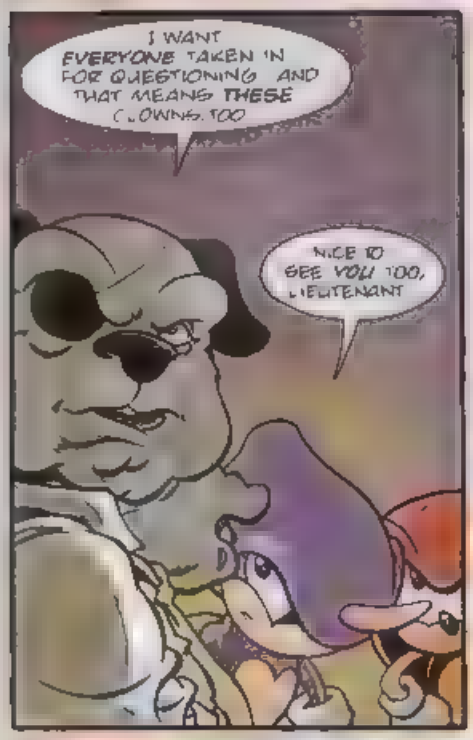

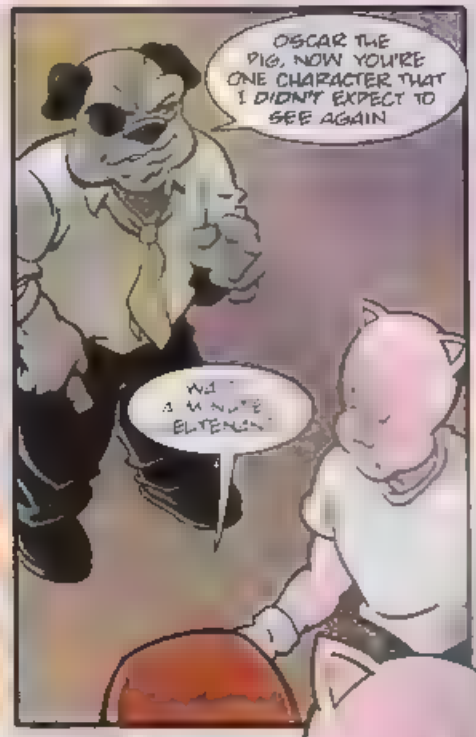

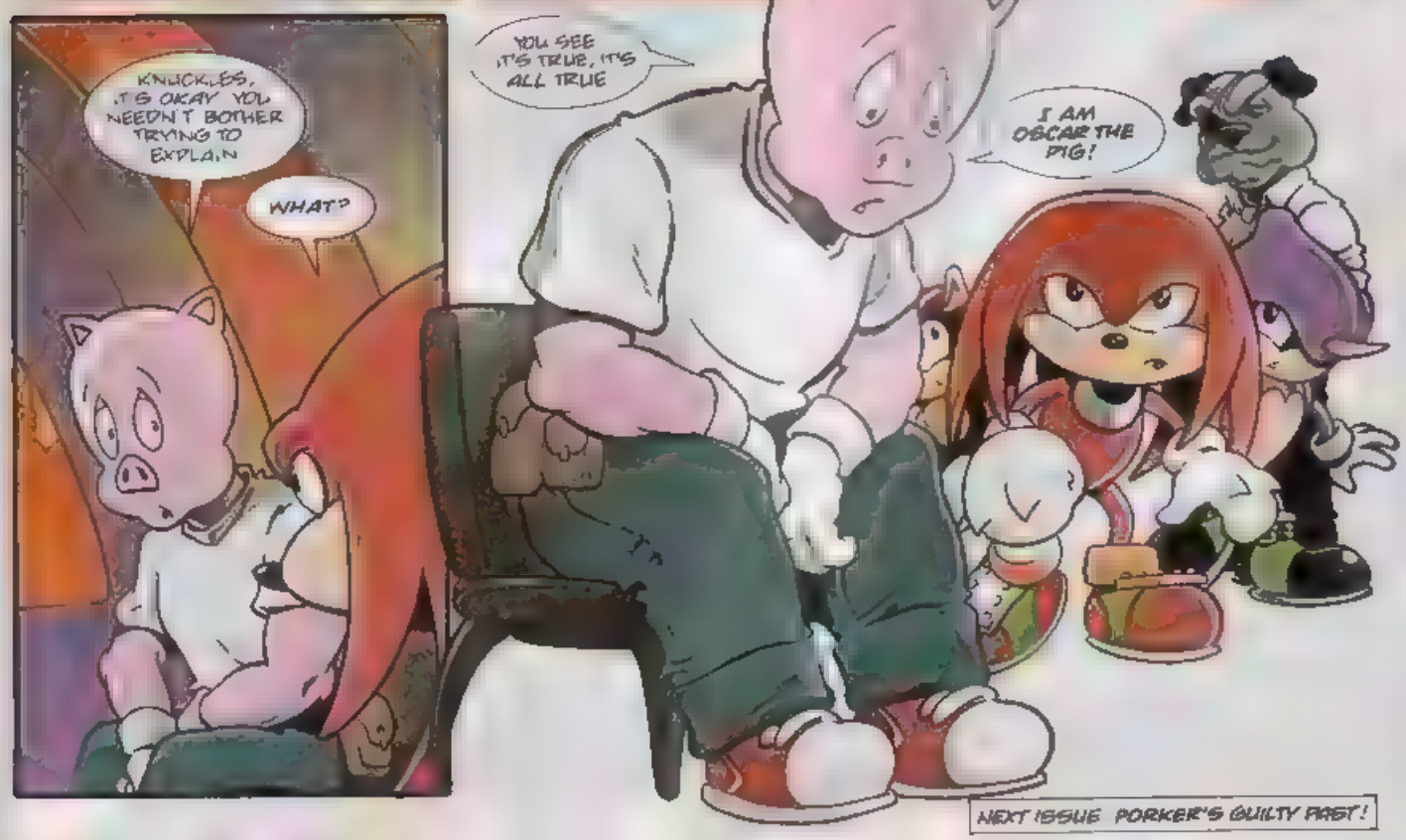

NEXT ISSUE PORKER'S GUILTY PAST!

Speed LINES

EVERYTHING PRINTED IN SPEEDLINES WINS AN ENAMEL BADGE

Either post your mail to:-
Speedlines, Sonic The Comic, 25/31 Tavistock Place, London WC1H 9SU.
Or use the E Mail service (see below for details)

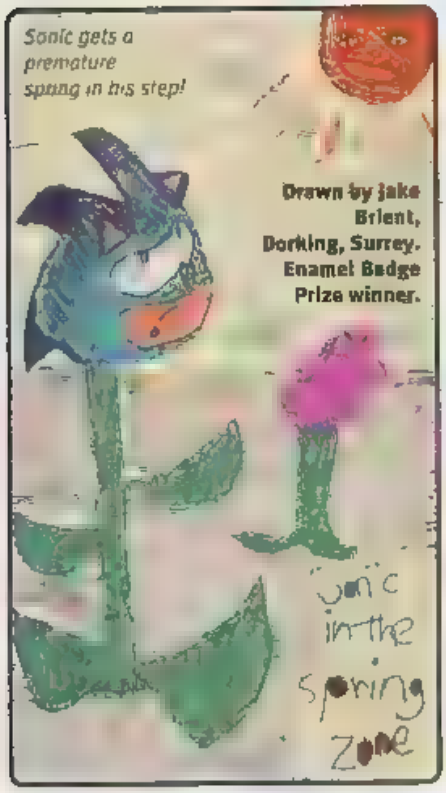

Sonic gets a premature spring in his step!

Drawn by Jake Brient, Dorking, Surrey. Enamel Badge Prize winner.

PACK IT IN

Dear Megadroid,
Why have you moved Speedlines from the back of *STC* to the other side of the centre page pin up? When I put the picture on my wall I am unable to re-read Speedlines!
Robert Plews, Consett, Co. Durham.
Enamel Badge Prize winner.

Oh crumbs, Robert, it's those unreasonable humes again!

THE

Dear Megadroid,
We all know how Sonic turned blue and got his spikes, but how did Amy turn pink and get her spikes?
Steven Powell,
Reading, Berks.
Enamel Badge Prize winner.

Could it be that an unimaginative hume chose pink because she's a she? Find out in a future issue of STC. As for the spikes, she'd be a strange hedgehog without them, Steven!

Send your e-mail messages to:
stc@egmont.co.uk
Be sure to include your snail mail (postal) address if you want to win a prize!

LOVE MATCH

Dear Megadroid,
I've been doing some thinking (which is a first for me) and I think Knuckles should have a girlfriend. So I took the liberty of making him one. Her name is Lyndsey the Echidna and I've enclosed a picture of her.
Raymond Lee, Croydon, Surrey.
Enamel Badge Prize winner.

Raymond also enclosed lengthy notes on Lyndsey's past. All I can say is "Watch out, Knuckles!"

BITTER-SWEET

Dear Megadroid,
I think it is rather strange that when Sonic's in a good mood he calls Tails "Little Buddy" but then at other times he's rude and calls him "Pixel Brain."
Adam Silas Jones, Ilkley, West Yorkshire.
Enamel Badge Prize winner.

If only folk could keep their cool like me, Adam! Unfortunately, Sonic can lash out at Tails when he's annoyed, but Sonic does appreciate how much of a good buddy he has in Tails.

Raymond Lee (see left), does a spot of echidna match making.

Decap Attack: LOVE IS BLIND

Script & art: NIGEL KITCHING Lettering: ELLIE de'VILLE

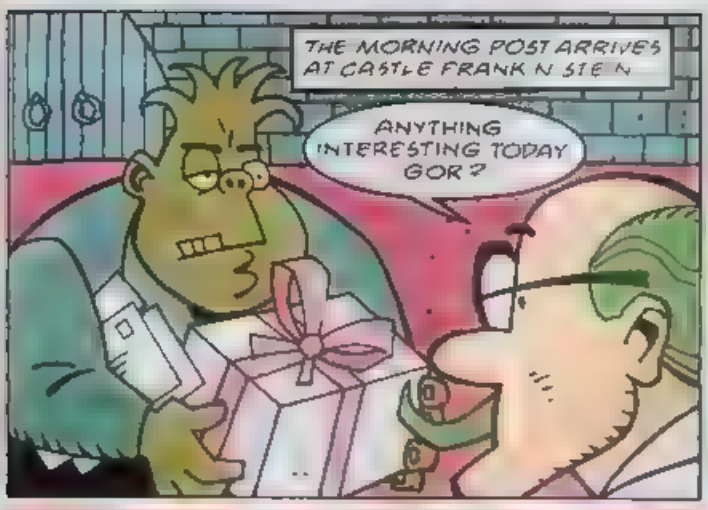

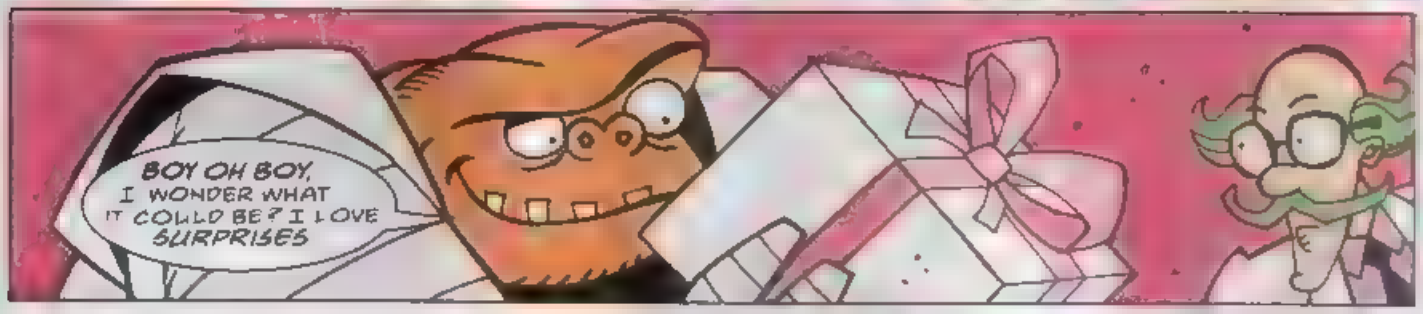

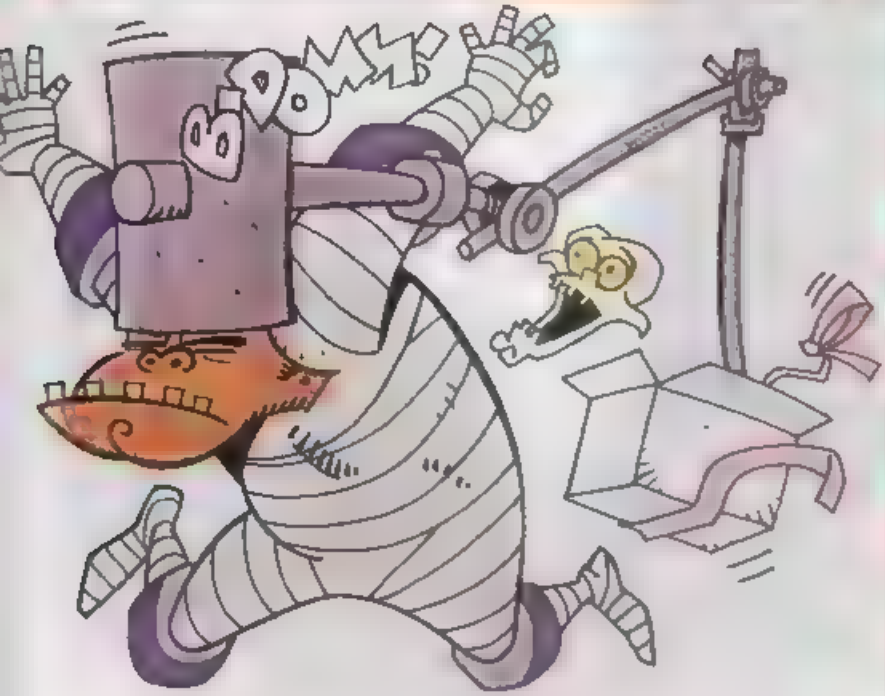

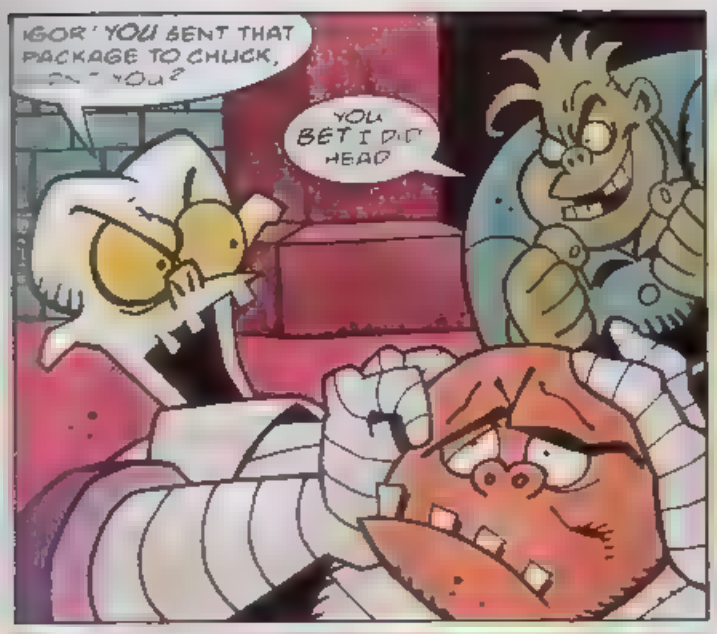
IGOR! YOU SENT THAT PACKAGE TO CHUCK, DID YOU?
YOU BET I DID HEAD

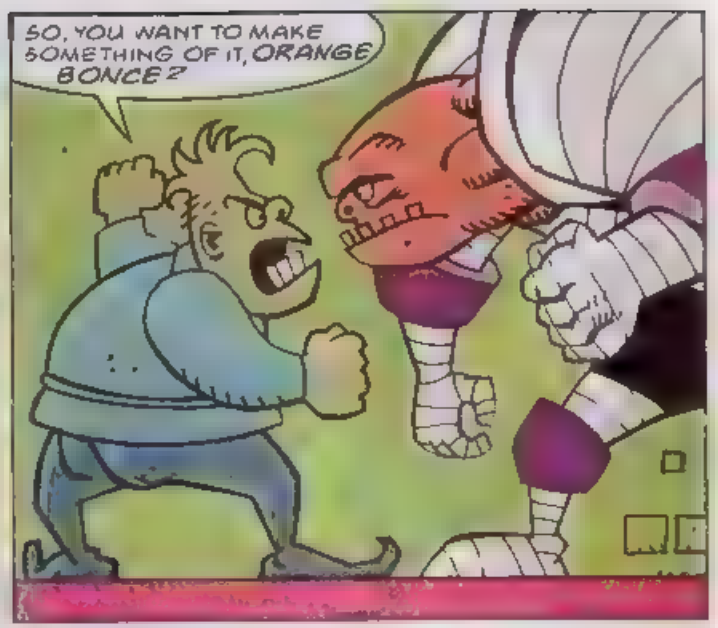
SO, YOU WANT TO MAKE SOMETHING OF IT, ORANGE BONCE?

THAT WAS REAL FUNNY, IGOR OLD PAL! I LIKE A LAUGH!

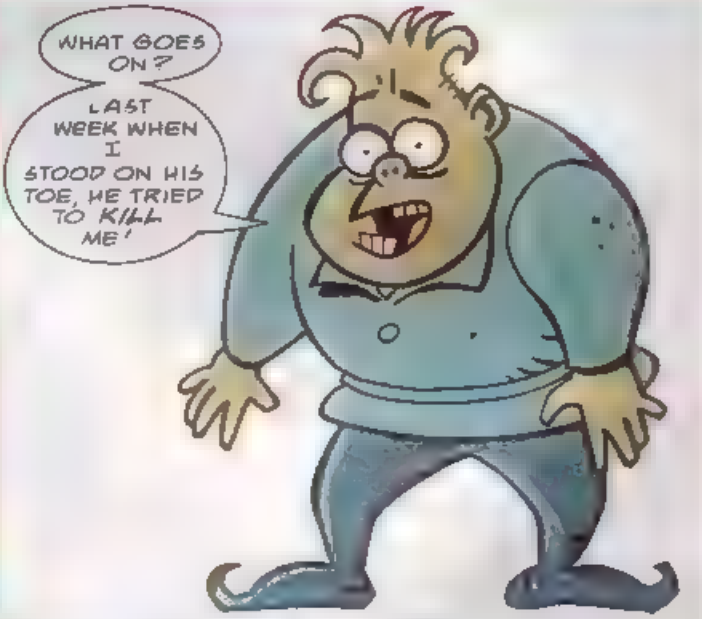
WHAT GOES ON?
LAST WEEK WHEN I STOOD ON HIS TOE, HE TRIED TO KILL ME!

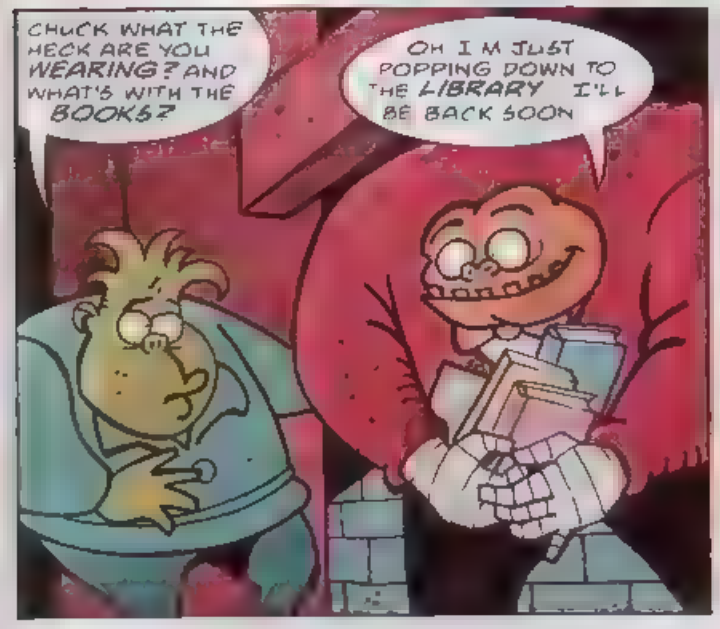
CHUCK WHAT THE HECK ARE YOU WEARING? AND WHAT'S WITH THE BOOKS?
OH I'M JUST POPPING DOWN TO THE LIBRARY I'LL BE BACK SOON

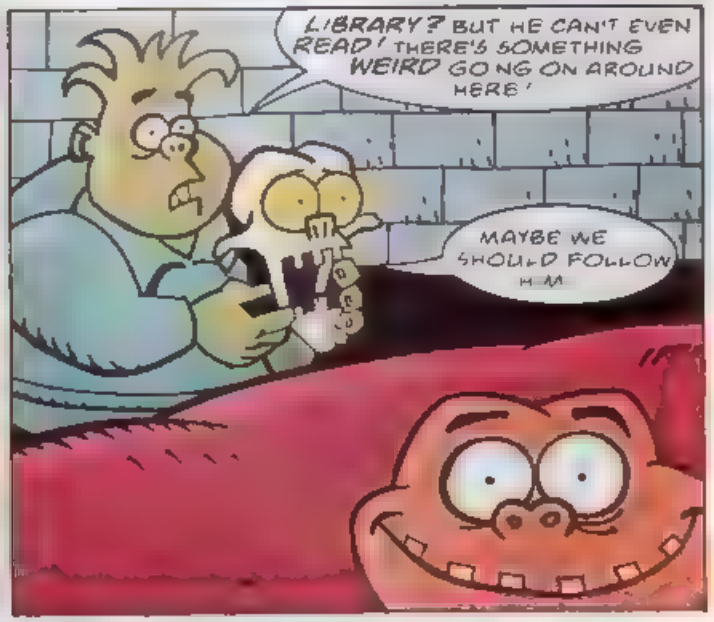
LIBRARY? BUT HE CAN'T EVEN READ! THERE'S SOMETHING WEIRD GOING ON AROUND HERE!
MAYBE WE SHOULD FOLLOW HIM

LATER, AT THE TRANSYLVANIAN LIBRARY
NOW I GET IT!
YOU DO?
BOOKS IN
IT'S OBVIOUS, THAT STUPID GRIN, THE RIDICULOUS DAZED EXPRESSION
INDIGESTION?
NO, STUPID, CHUCK'S IN LOVE! YECCH, WHAT CAN SHE SEE IN HIM?
WAIT A MINUTE
HEAD, DOES THIS LIBRARY HAVE A D.I.Y. SECTION?
I I THINK SO
HERE IT IS JUST THE BOOK WE NEED 'USEFUL THINGS YOU CAN MAKE OUT OF HOUSEHOLD OBJECTS'
HEAD, WE NEED TWO MILK BOTTLES AND A COAT-HANGER.
IGOR I'M BEGINNING TO WORRY ABOUT YOU!

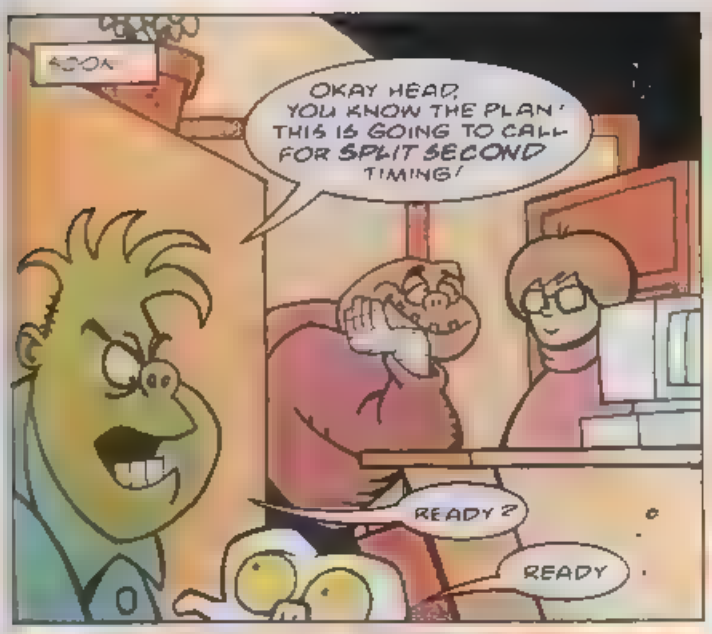
OKAY HEAD, YOU KNOW THE PLAN! THIS IS GOING TO CALL FOR SPLIT SECOND TIMING!
READY?
READY

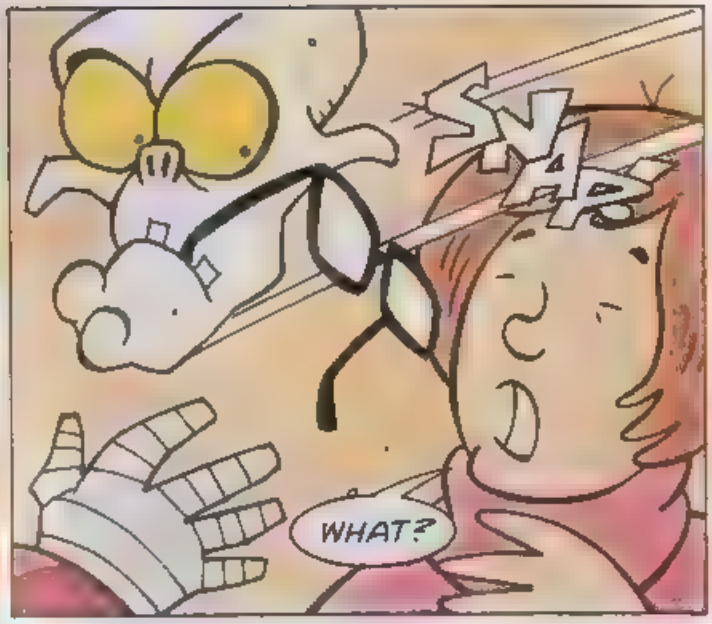
SNAP
WHAT?

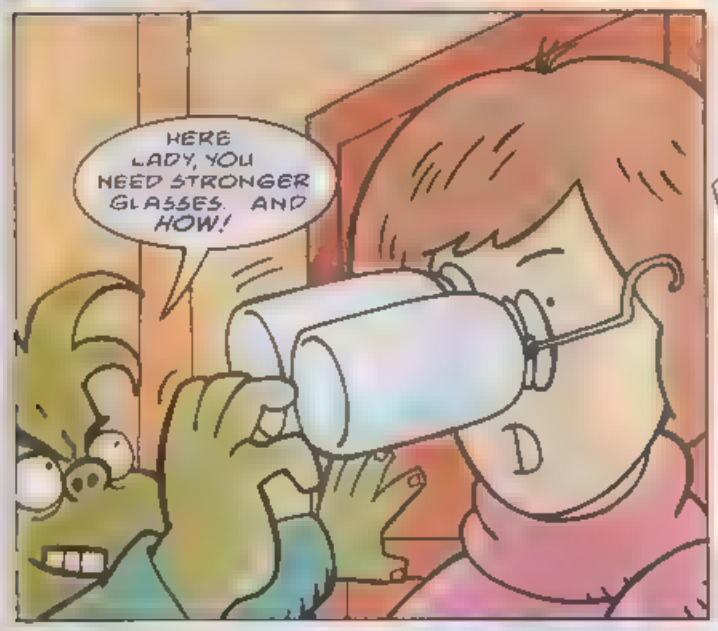
HERE LADY, YOU NEED STRONGER GLASSES. AND HOW!

EEEEK
DOROTHY, WHAT'S WRONG?

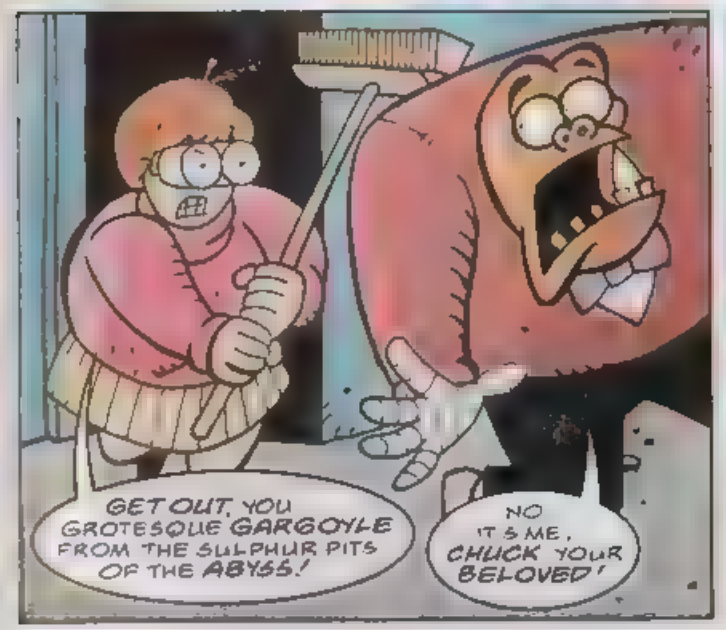
GET OUT, YOU GROTESQUE GARGOYLE FROM THE SULPHUR PITS OF THE ABYSS!
NO IT'S ME, CHUCK YOUR BELOVED!

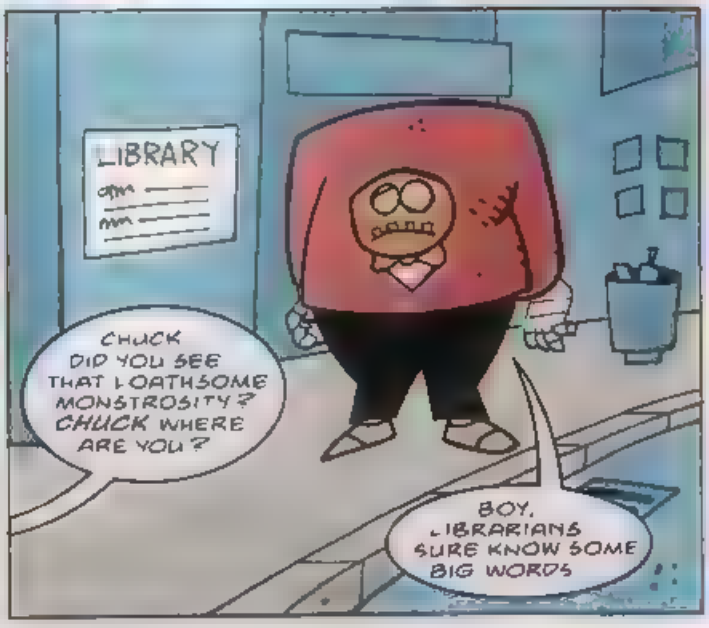
LIBRARY
CHUCK DID YOU SEE THAT LOATHSOME MONSTROSITY? CHUCK WHERE ARE YOU?
BOY, LIBRARIANS SURE KNOW SOME BIG WORDS

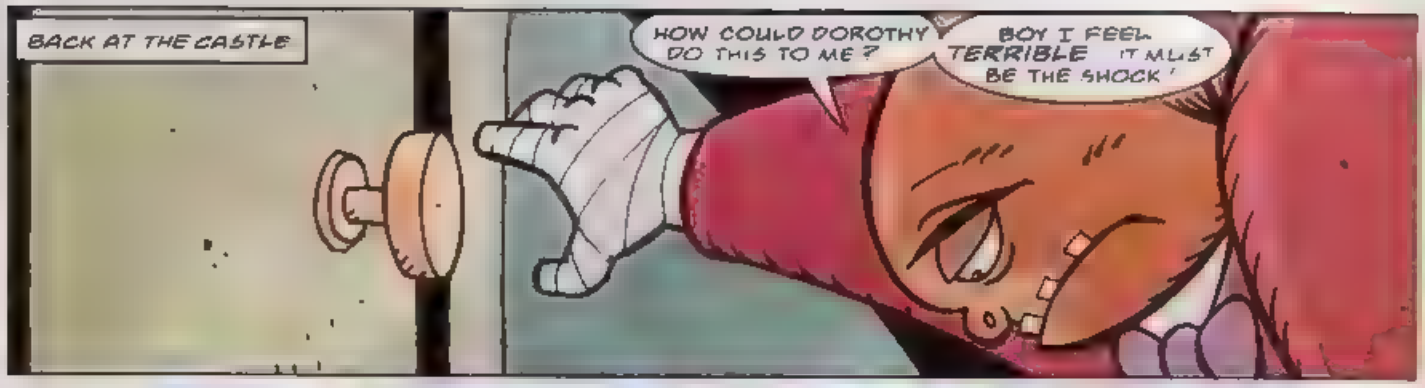

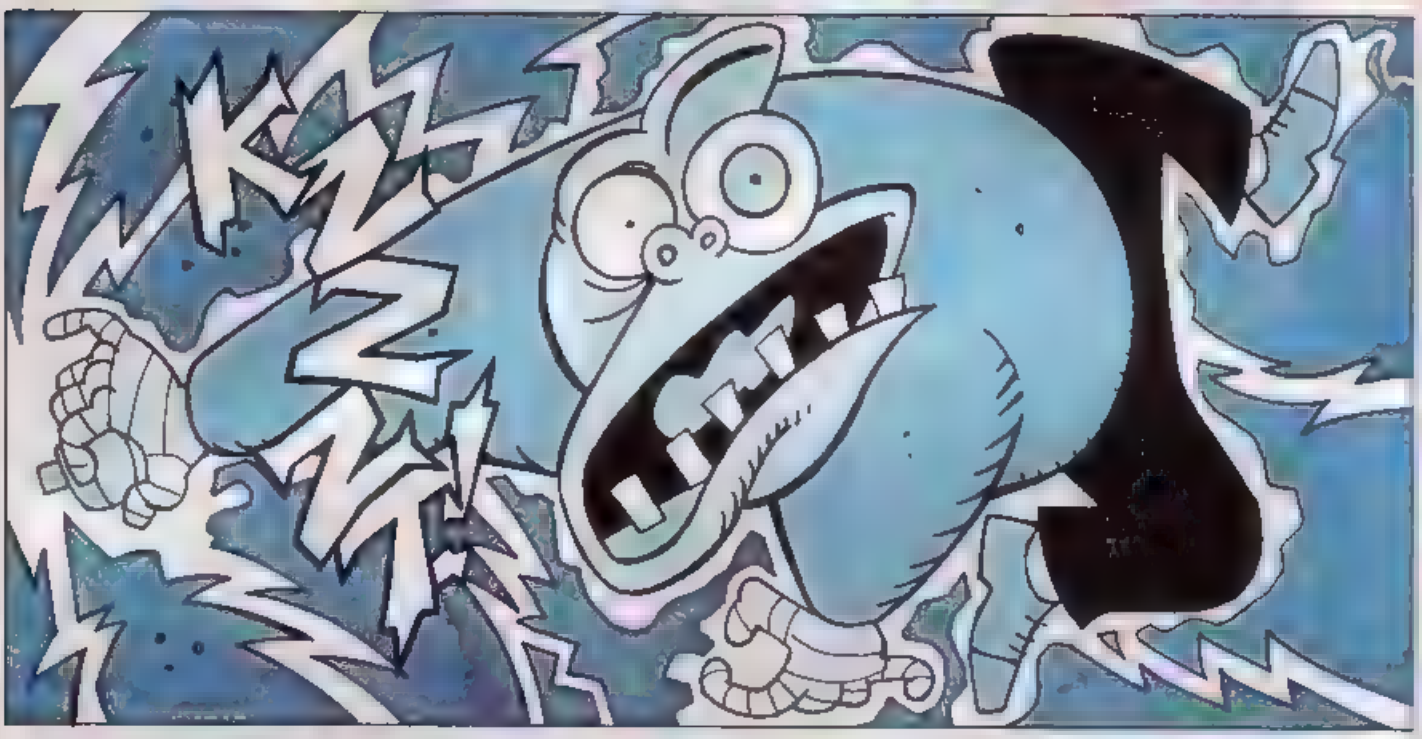

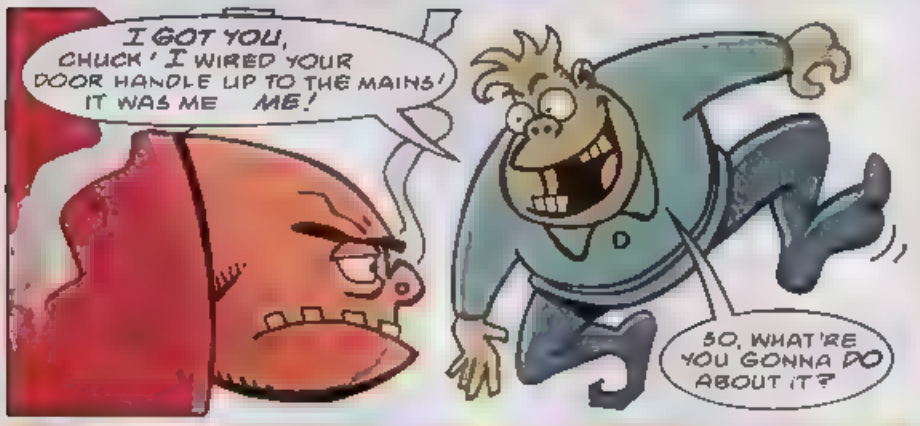

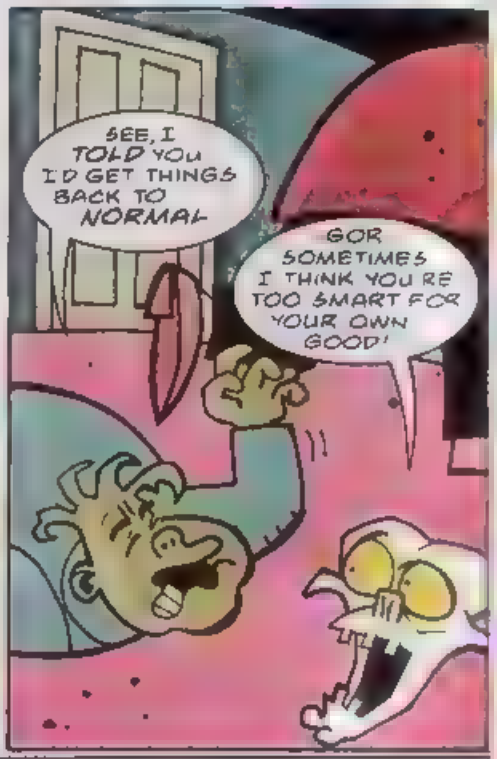

NEXT ISSUE SONIC STARS IN FAN FICTION

graphic ZONE

Send your artwork to: Graphic Zone, Sonic The Comic, 25-31 Tavistock Place, London, WC1H 9SU.

KEEP ON THE WATCH FOR THAT ALL IMPORTANT POST DELIVERY, AS EACH ARTIST-HUME WHO GETS THEIR WORK PRINTED IN SONIC THE COMIC (STC) WILL RECEIVE AN OFFICIAL SONIC THE HEDGEHOG DIGITAL WATCH.

TRUE LOVE?

Kissed by a 'hog!

Jennifer Dean, Audenshaw, Manchester. MD, MCD II, MS owner. Sonic Digital Watch Winner.

Robotnik's Valentine

Holly Farrimond, Leigh. MD owner. Sonic Digital Watch Winner.

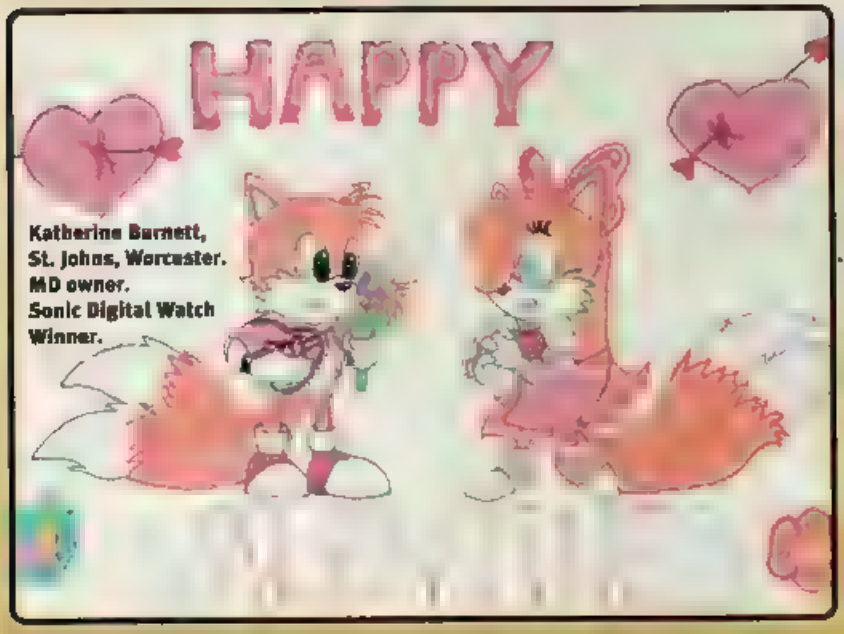

Katherine Burnett, St. Johns, Worcester. MD owner. Sonic Digital Watch Winner.

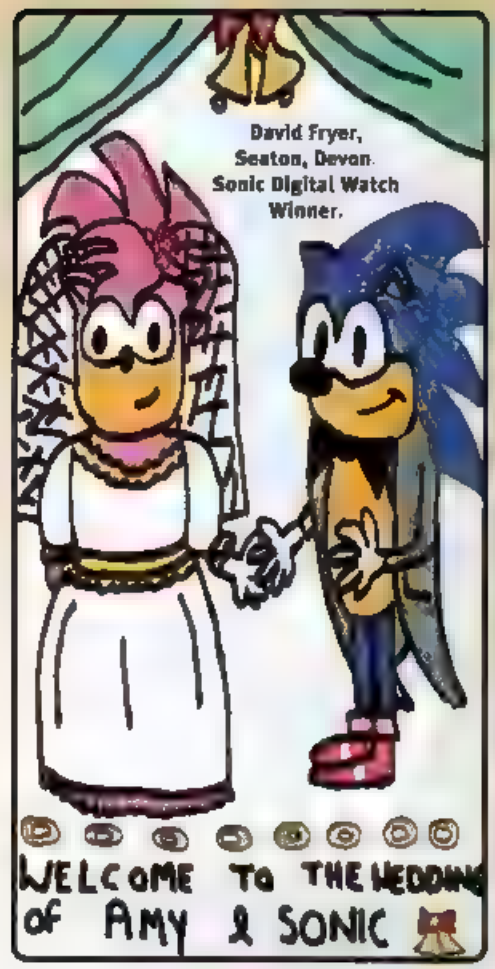

David Fryer,
Seaton, Devon.
Sonic Digital Watch
Winner.

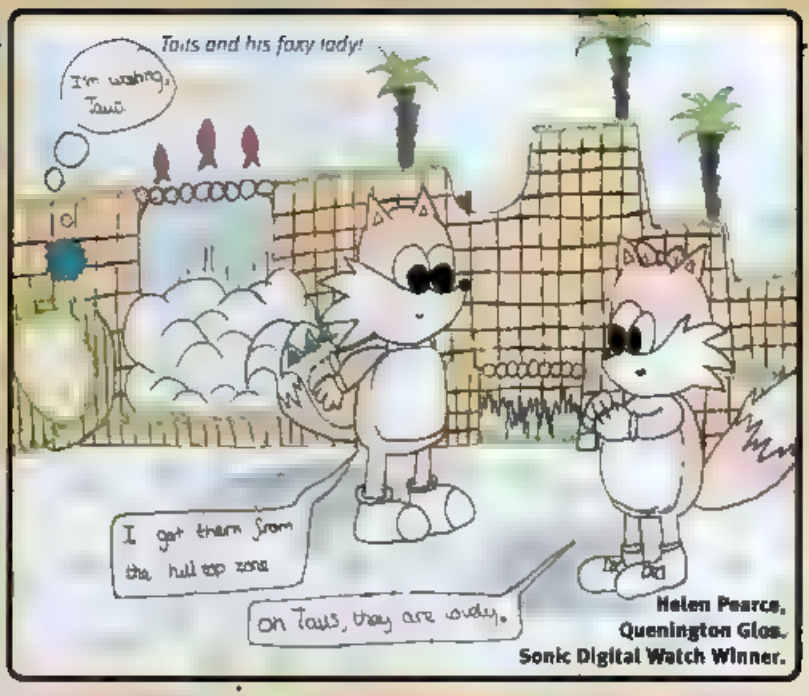

Helen Pearce,
Quenington Glos.
Sonic Digital Watch Winner.

Tallulah Snape,
Bisbury, Wilts.
Sonic Digital Watch Winner.

Laura Kincaid,
Perth, Scotland.
Sonic Digital
Watch Winner.

Sonic Quartz Analogue Watches see right are available for just £9.99 each from the Intercity Watch Company Ltd

Send cheque postal order made payable to the Intercity Watch Company Ltd to

SONIC THE COMIC WATCH OFFER, INTERCITY WATCH COMPANY LTD CARVEL BUILDING,
1 JOHN KEMPE WAY,
CAMP HILL MIDDLEWAY
BIRMINGHAM, B12 0HU.

Telephone no: 0121 753 0880.

RAPIDLY GROWING GIANT WEEDS HAVE SPREAD ALL OVER THE METROPOLIS ZONE! SONIC, AMY AND TEKNO ARE DETERMINED TO DO SOME SERIOUS PRUNING!
HELP! IT'S IMPOSSIBLE! THIS CAN'T BE FOR REAL!
WOW! IT'S A JUNGLE OUT THERE!
YOU MUST BE NEW IN TOWN! WE'RE USED TO THE WORLD GOING NUTS!
I ALWAYS WANTED THE CITY TO "GO GREEN" BUT NOT LIKE THIS!

DOUBLE SONIC
ROOT OF ALL EVIL
Colour JOHN M BURNS Lettering TOM FRAME
OOF! THANKS, SONIC! HOW CAN I EVER REPAY YOU?
THE NUMBER OF A GOOD GARDENER WOULD BE USEFUL!

ELSEWHERE IN THE CITY, SINGER **FABIAN VANE** HAS HIRED HIMSELF OUT AS A **CROON-A-GRAM** FOR **VALENTINE'S DAY!**

♪ HEY, DUDE. I'LL MAKE IT BAD I'LL TAKE A SAD SONG FOR TWO RED SETTERS ♫

"TO THE TUNE OF THE BEATLES' 'HEY JUDE'" Musico Megadroid

♪ REMEMBER TO-OOOOER! ♪

I DIDN'T KNOW HE COULD SING SOPRANO!

YOU CALL THAT **SINGING?**

SIGH! SAVING A WEED FROM A WEED?

CHHUNK

YO! AMY! I'M IN YOUR DEBT! LET ME SING TO YOU FOR FREE!

THAT'S ONE FREEBIE I'LL PASS ON. THANKS!

THESE WEEDS PROBABLY ORIGINATE FROM ONE SEED! IF WE COULD –

SAVE THE BIOLOGY LESSON TEKNO!

JUST **LISTEN** TO HER. IT'S **IMPORTANT!**

THE ONLY WAY TO STOP THE WEED GROWTH IS TO DESTROY THE MAIN **ROOT!**

WOOOSH!

THAT WOULD BE WHERE THE FIRST WEEDS APPEARED, RIGHT? LET'S **GO!**

GILBERT GRUMPY'S GARDEN! I WONDER WHERE THE DOUR DUDE IS RIGHT NOW?

GET OUT OF MY GARDEN! FLIPPIN' HEDGEHOGS!
I BET NOBODY SENT HIM A VALENTINE'S CARD!

WHIZZ
I'M TEMPTED TO LEAVE THE OLD MOANER TRAPPED IN HIS SHED...

OI! DON'T DAMAGE MY LAWN!
SORRY, BUT WE'VE GOT TO GET TO THE ROOT OF THE PROBLEM!

I COULD HAVE TUNNELLED US THROUGH FASTER THAN THE DRILLING MACHINE!
CHILL OUT, SONIC. WE'RE DOING FINE!

DOCTOR! THE HEROES HAVE DISCOVERED THE DOOM SEED!
GET OUT OF THERE, AGENT X! NOW!

YOU WON'T GET FAR, CREEP! UH! HE'S TELEPORTING!
VVUMMM
WE WILL MEET AGAIN, SONIC!

THE DOOM SEED CAN SENSE US! OW!
IT WON'T SENSE ANYTHING AFTER MY SUPER SPIN ATTACK!

WHAP!
GUESS IT'S DOWN TO ME THEN!

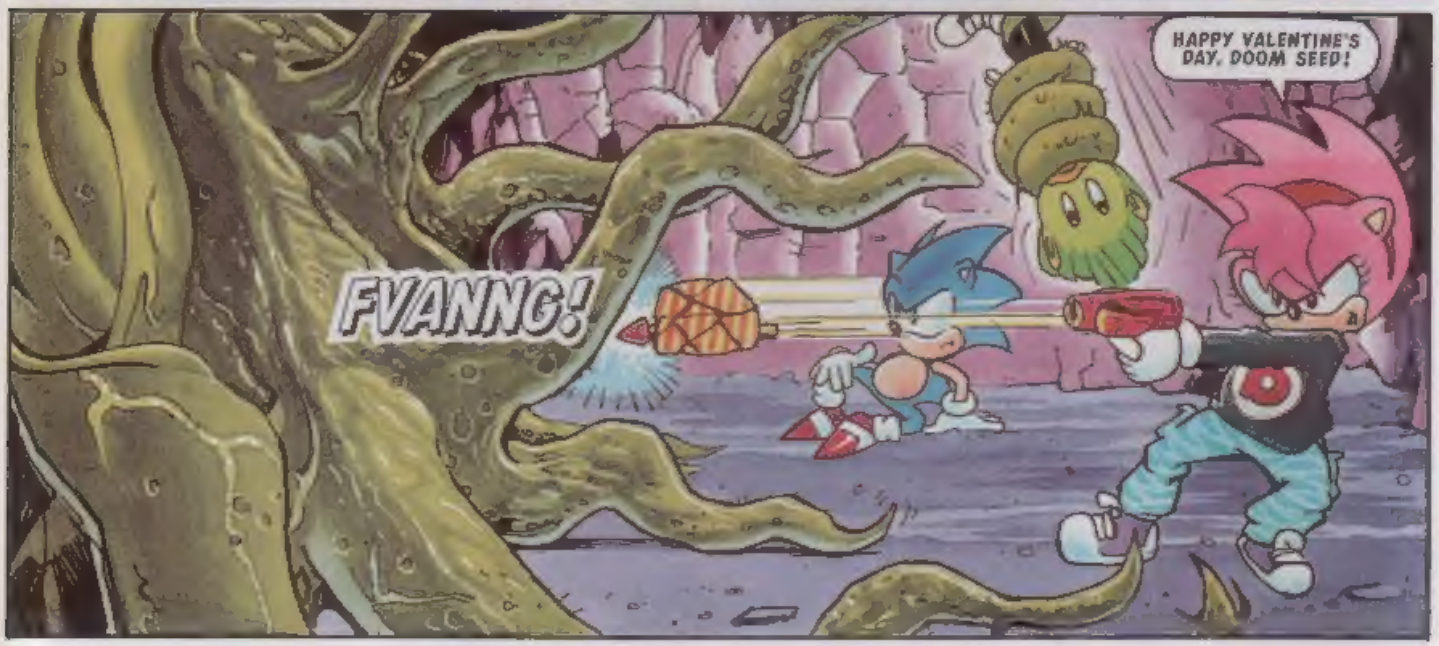
HAPPY VALENTINE'S DAY, DOOM SEED!
FVANNG!

YOU DID IT, AMY! IT'S WEAKENING!
GOOD JOB I BROUGHT ALONG THAT BAG OF WEEDKILLER FROM GRUMPY'S SHED!
BWAFF!

WITH THE DOOM SEED DESTROYED, THE GIANT WEEDS WITHER AND DIE, FREEING THE CITY FROM THEIR CHOKING GRASP...

LOOKS LIKE WE SAVED THE WORLD AGAIN!
I DON'T SUPPOSE MISTER GRUMPY WILL BE TOO HAPPY ABOUT ALL THESE DEAD WEEDS IN HIS PRECIOUS GARDEN THOUGH!

ON THE CONTRARY! I CAN USE THESE WEEDS AS COMPOST! IT'LL DO WONDERS FOR MY ROSE BUSHES!
GREAT. SO EVERYONE'S HAPPY!

...BUT WE STILL DON'T KNOW WHO AGENT X WAS! NEXT TIME WE MEET I'M GOING TO FIND OUT!
THE END... BUT THE MYSTERY OF AGENT X WILL BE REVEALED IN A FUTURE ISSUE! MEANWHILE, KEEP GUESSING, BOOMERS!

NEXT ISSUE
BOUNCY BUBBLE TROUBLE!
SONIC GETS SNARED IN FAN FRICTION!

TOP STORIES

SONIC
WHO ORDERED CHAOS?

AMY & TEKNO
THE LUMP

KNUCKLES
PORKER REVEALS ALL

TOP FEATURES

POWER PIN-UP

GREAT GRAPHIC ZONE

SEARING SPEEDLINES

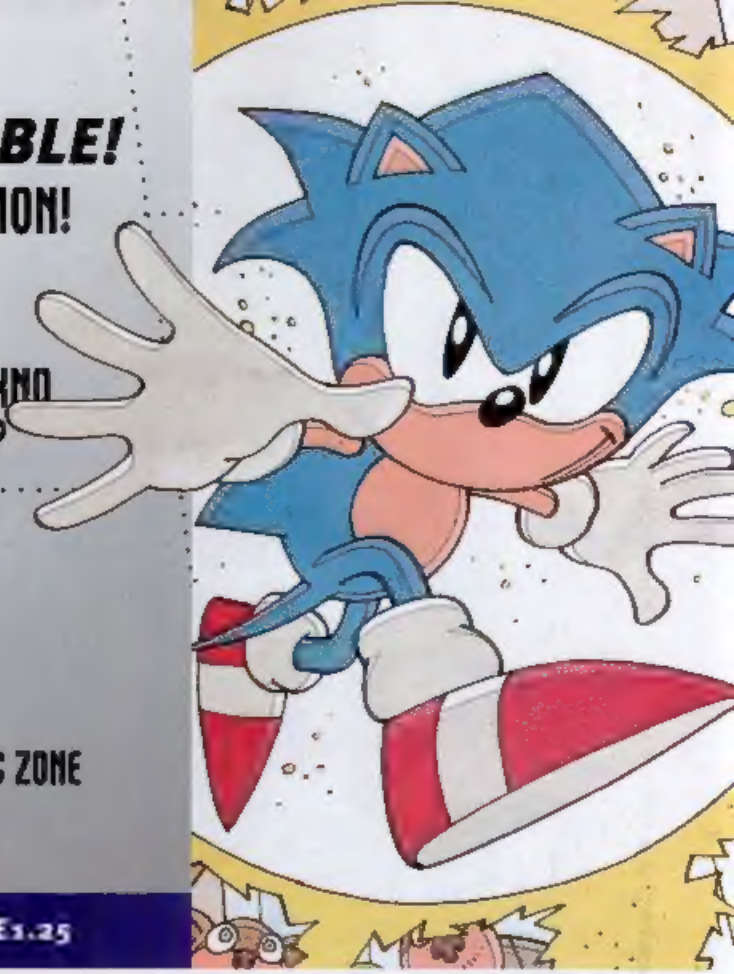

STC 124 • ON SALE WED, 25 FEB 1998 • £1.25